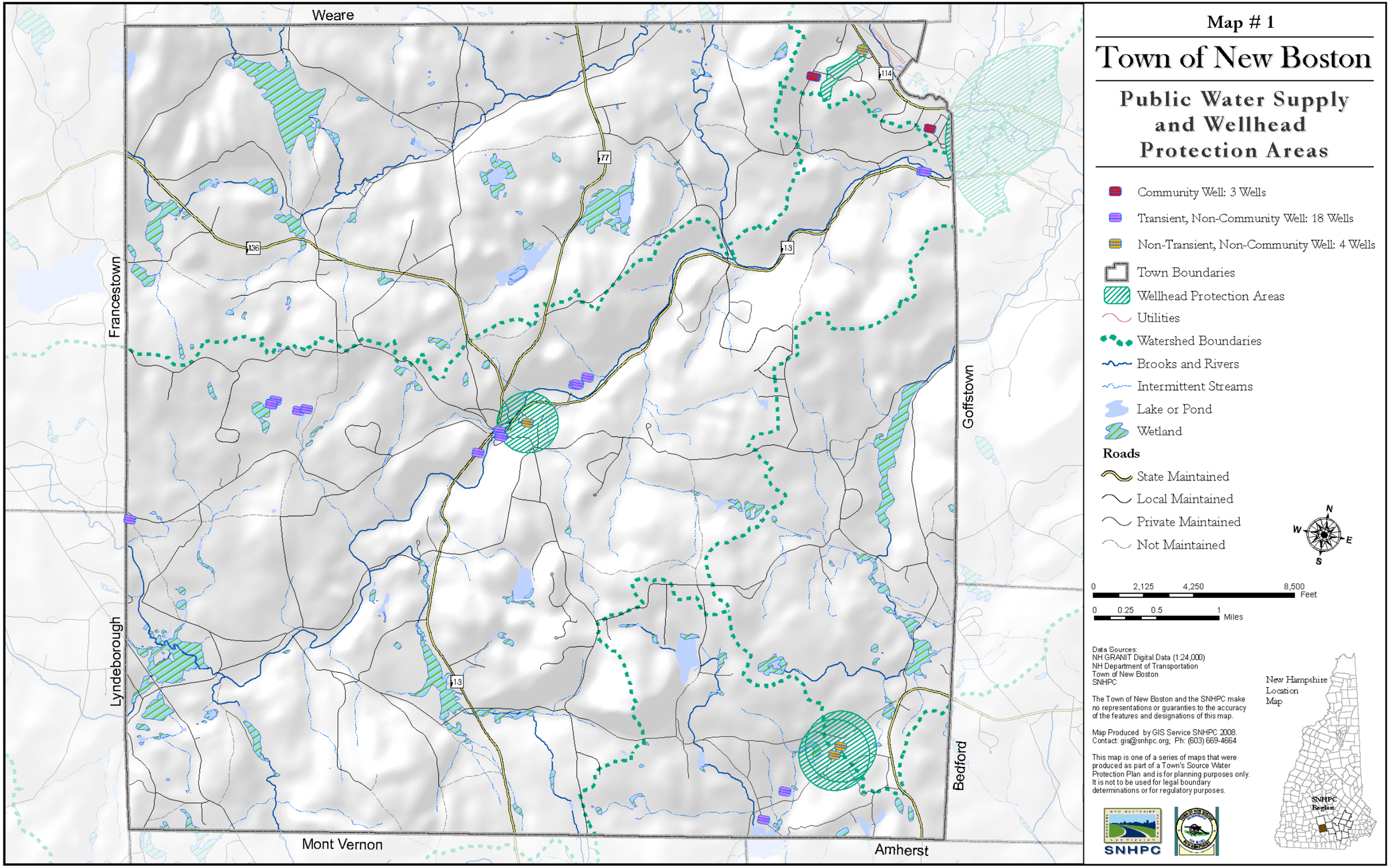
Map # 1
Town of New Boston
Public Water Supply and Wellhead Protection Areas
Community Well: 3 Wells
Transient, Non-Community Well: 18 Wells
Non-Transient, Non-Community Well: 4 Wells
Town Boundaries
Wellhead Protection Areas
Utilities
Watershed Boundaries
Brooks and Rivers
Intermittent Streams
Lake or Pond
Wetland
Roads
State Maintained
Local Maintained
Private Maintained
Not Maintained
N
W
E
S
0 2,125 4,250 8,500 Feet
0 0.25 0.5 1 Miles
Data Sources:
NH GRANIT Digital Data (1:24,000)
NH Department of Transportation
Town of New Boston
SNHPC
The Town of New Boston and the SNHPC make no representations or guaranties to the accuracy of the features and designations of this map.
Map Produced by GIS Service SNHPC 2008.
Contact: gis@snhpc.org; Ph: (603) 669-4664
This map is one of a series of maps that were produced as part of a Town's Source Water Protection Plan and is for planning purposes only. It is not to be used for legal boundary determinations or for regulatory purposes.
New Hampshire Location Map
SNHPC Region
SNHPC
Weare
Francestown
Goffstown
Lyndeborough
Bedford
Mont Vernon
Amherst
114
77
136
13
13